

| REV | DESCRIPTION | DATE |
|-----|-------------|------|
| | | |
| | | |

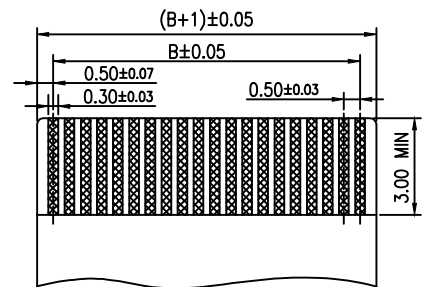
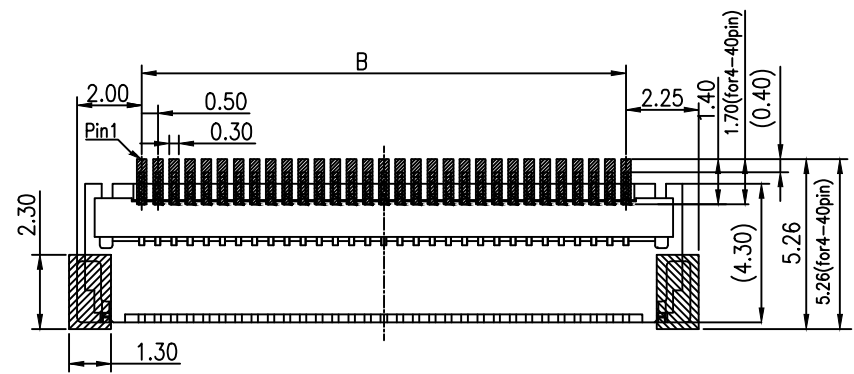
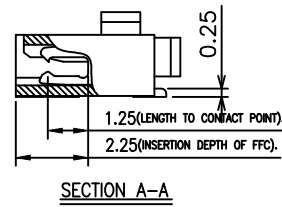
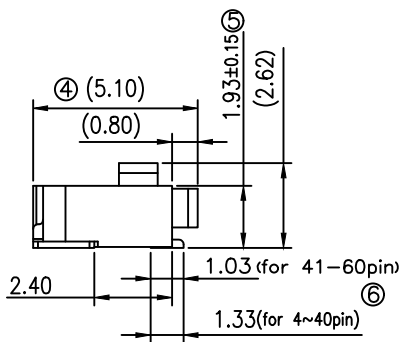
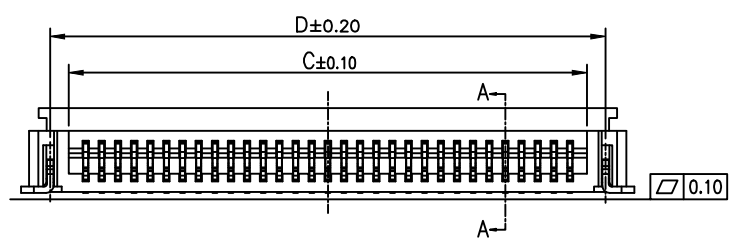
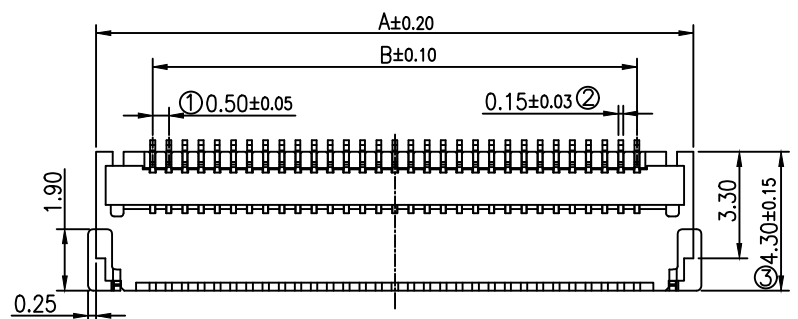

RECOMMENDED PCB PATTERN DIM.
TOLERANCE : ±0.05

NOTE:

- MATERIAL
HOUSING:HIGH-TEMP, THERMOPLASTIC, UL 94V-0.
CONTACT: COPPER ALLOY.
PLATING: TIN OR GOLD PLATED OVER NICKEL.
HOLD-DOWN: COPPER ALLOY.
PLATING: TIN OR GOLD PLATED OVER NICKEL.
- PART NO.
CNT-FPC050-XX-TDM-D30-200

■ DIMENSIONAL INFORMATION

| Pin | Dimension | | | | Pin | Dimension | | | |
|-----|-----------|-------|-------|-------|-----|-----------|-------|-------|-------|
| | A | B | C | D | | A | B | C | D |
| 4 | 5.00 | 1.50 | 2.55 | 3.70 | 33 | 19.50 | 16.00 | 17.05 | 18.20 |
| 5 | 5.50 | 2.00 | 3.05 | 4.20 | 34 | 20.00 | 16.50 | 17.55 | 18.70 |
| 6 | 6.00 | 2.50 | 3.55 | 4.70 | 35 | 20.50 | 17.00 | 18.05 | 19.20 |
| 7 | 6.50 | 3.00 | 4.05 | 5.20 | 36 | 21.00 | 17.50 | 18.55 | 19.70 |
| 8 | 7.00 | 3.50 | 4.55 | 5.70 | 37 | 21.50 | 18.00 | 19.05 | 20.20 |
| 9 | 7.50 | 4.00 | 5.05 | 6.20 | 38 | 22.00 | 18.50 | 19.55 | 20.70 |
| 10 | 8.00 | 4.50 | 5.55 | 6.70 | 39 | 22.50 | 19.00 | 20.05 | 21.20 |
| 11 | 8.50 | 5.00 | 6.05 | 7.20 | 40 | 23.00 | 19.50 | 20.55 | 21.70 |
| 12 | 9.00 | 5.50 | 6.55 | 7.70 | 41 | 23.50 | 20.00 | 21.05 | 22.20 |
| 13 | 9.50 | 6.00 | 7.05 | 8.20 | 42 | 24.00 | 20.50 | 21.55 | 22.70 |
| 14 | 10.00 | 6.50 | 7.55 | 8.70 | 43 | 24.50 | 21.00 | 22.05 | 23.20 |
| 15 | 10.50 | 7.00 | 8.05 | 9.20 | 44 | 25.00 | 21.50 | 22.55 | 23.70 |
| 16 | 11.00 | 7.50 | 8.55 | 9.70 | 46 | 26.00 | 22.50 | 23.55 | 24.70 |
| 17 | 11.50 | 8.00 | 9.05 | 10.20 | 47 | 26.50 | 23.00 | 24.05 | 25.20 |
| 18 | 12.00 | 8.50 | 9.55 | 10.70 | 48 | 27.00 | 23.50 | 24.55 | 25.70 |
| 19 | 12.50 | 9.00 | 10.05 | 11.20 | 49 | 27.50 | 24.00 | 25.05 | 26.20 |
| 20 | 13.00 | 9.50 | 10.55 | 11.70 | 50 | 28.00 | 24.50 | 25.55 | 26.70 |
| 21 | 13.50 | 10.00 | 11.05 | 12.20 | 51 | 28.50 | 25.00 | 26.05 | 27.20 |
| 22 | 14.00 | 10.50 | 11.55 | 12.70 | 52 | 29.00 | 25.50 | 26.55 | 27.70 |
| 23 | 14.50 | 11.00 | 12.05 | 13.20 | 53 | 29.50 | 26.00 | 27.05 | 28.20 |
| 24 | 15.00 | 11.50 | 12.55 | 13.70 | 54 | 30.00 | 26.50 | 27.55 | 28.70 |
| 25 | 15.50 | 12.00 | 13.05 | 14.20 | 56 | 31.00 | 27.50 | 28.55 | 29.70 |
| 26 | 16.00 | 12.50 | 13.55 | 14.70 | 57 | 31.50 | 28.00 | 29.05 | 30.20 |
| 27 | 16.50 | 13.00 | 14.05 | 15.20 | 58 | 32.00 | 28.50 | 29.55 | 30.70 |
| 28 | 17.00 | 13.50 | 14.55 | 15.70 | 59 | 32.50 | 29.00 | 30.05 | 31.20 |
| 29 | 17.50 | 14.00 | 15.05 | 16.20 | 60 | 33.00 | 29.50 | 30.55 | 31.70 |
| 30 | 18.00 | 14.50 | 15.55 | 16.70 | 65 | 33.50 | 32.00 | 33.05 | 34.20 |
| 31 | 18.50 | 15.00 | 16.05 | 17.20 | | | | | |
| 32 | 19.00 | 15.50 | 16.55 | 17.70 | | | | | |

| | | | | | | | | |
|-------------|------------|--------------|--|----------------------|---------|----------|---------------------------|---|
| REV. 1.0 | UNIT mm | SCALE 1:1 | | GENERAL TOLERANCE | DRAWN | DATE | DWG. NO. | TITLE |
| | | | | X.° ±5° X. ±0.30 | 董道丽 | 20191011 | | |
| 1.0 | mm | 1:1 | | .X° ±3° .X ±0.38 | CHECK | DATE | PART. NO. | FPC pitch 0.5mm 双面接触 前插后锁 掀盖式SMT90度 (H=2.0mm) |
| | | | | .XX° ±2° .XX ±0.25 | 王芳芳 | 20191011 | | |
| 1.0 | mm | 1:1 | | .XXX° ±1° .XXX ±0.15 | APPROVE | DATE | CNT-FPC050-XX-TDM-D30-200 | |
| | | | | | 王元中 | 20191011 | | |